

# Honey Creek Preserve Sauk County

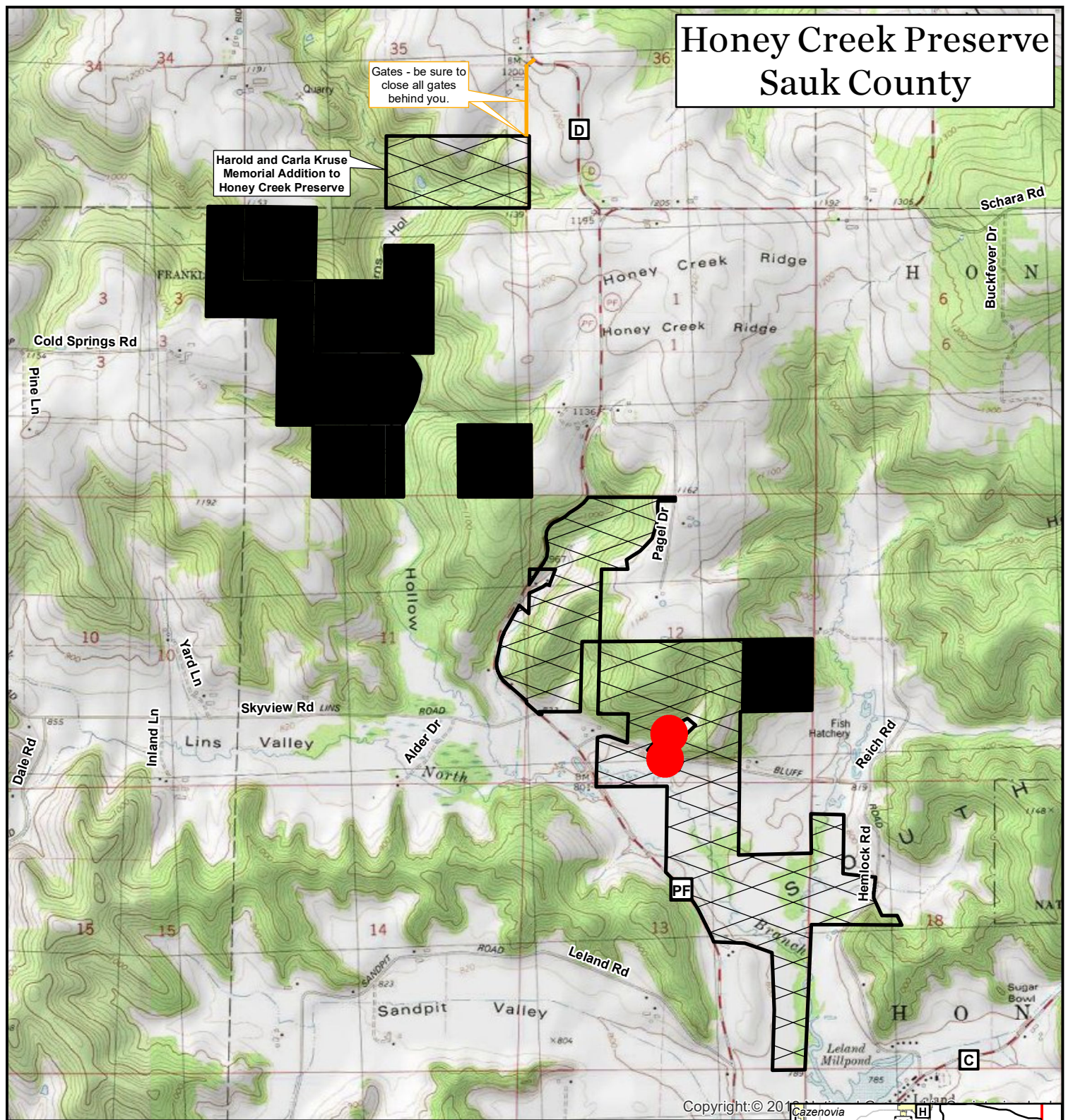

Gates - be sure to close all gates behind you.

Harold and Carla Kruse Memorial Addition to Honey Creek Preserve

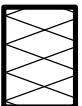

Property of The Nature Conservancy (TNC); open for trapping, small game, deer, turkey and bear hunting.



Hunting rights privately leased. Hunting not open to the general public.



Access lane



No hunting within 100 yards of private residence.



Honey Creek Preserve is located in Sauk County, Wisconsin, Honey Creek, Westfield and Franklin Townships; T10N-R4E, sections 2, 3, & 11-13; T10N-R5E, section 18; and T11N-R4E, section 35.

