

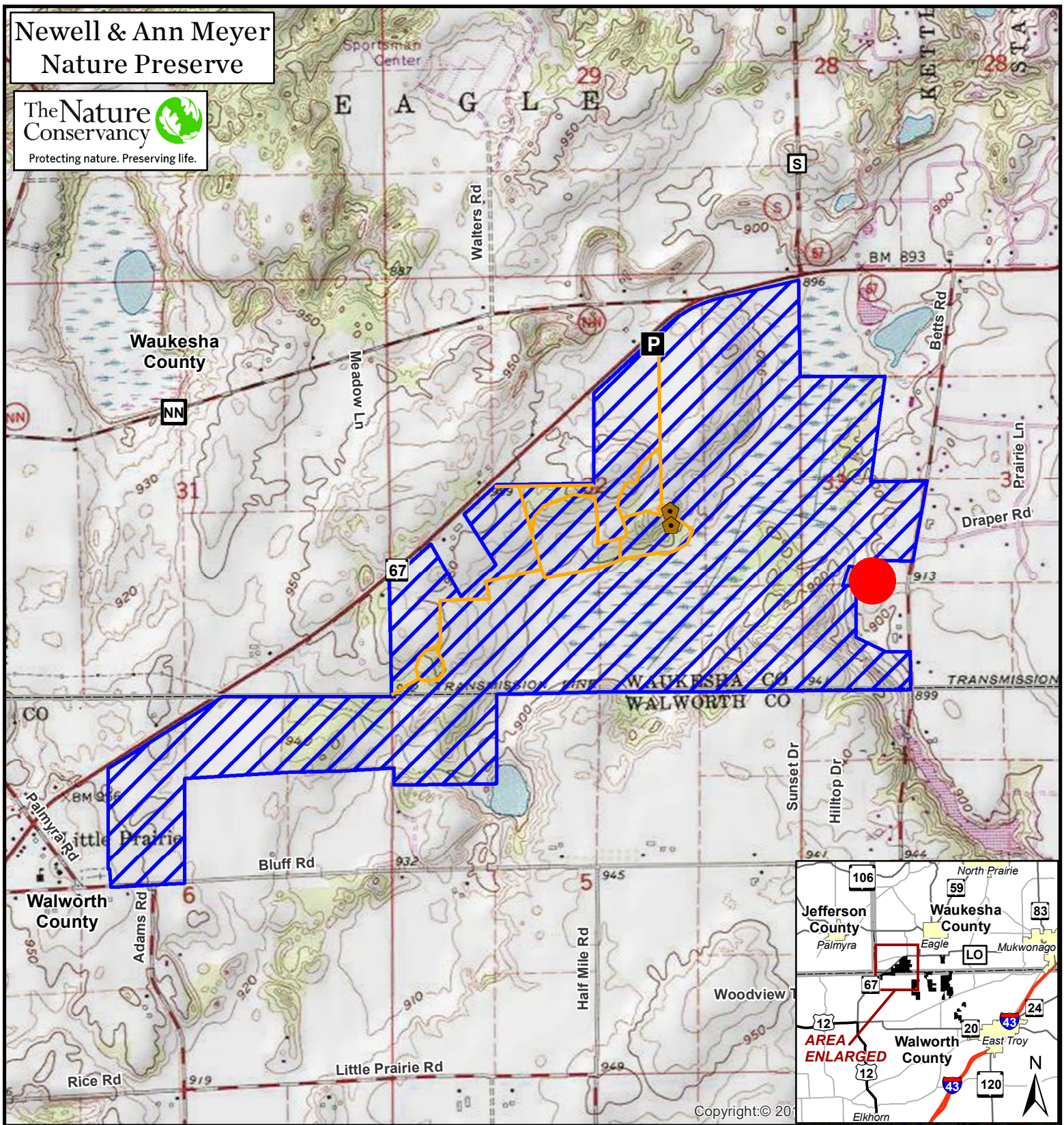



# Newell & Ann Meyer Nature Preserve



 Property of TNC open for trapping, deer, small game, turkey and bear hunting; no permit required.

 Trails - No hunting from or across hiking trails

 No hunting within 100 yards of residence.

 Parking

 Building

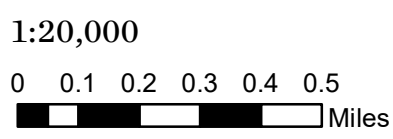

The Conservancy's Meyer Preserve is located in Waukesha County, Wisconsin, Eagle Township, T5N-R17E, sections 32-33; and Walworth County, Wisconsin, Troy Township, T4N-R17E, sections 5-6.

Town of Troy parking ordinance: From November 1 to April 1 THERE IS NO PARKING ON ANY TOWN ROAD OR TOWN ROAD RIGHT OF WAY. Town Right of Way is 33 feet from the center of the road.

