

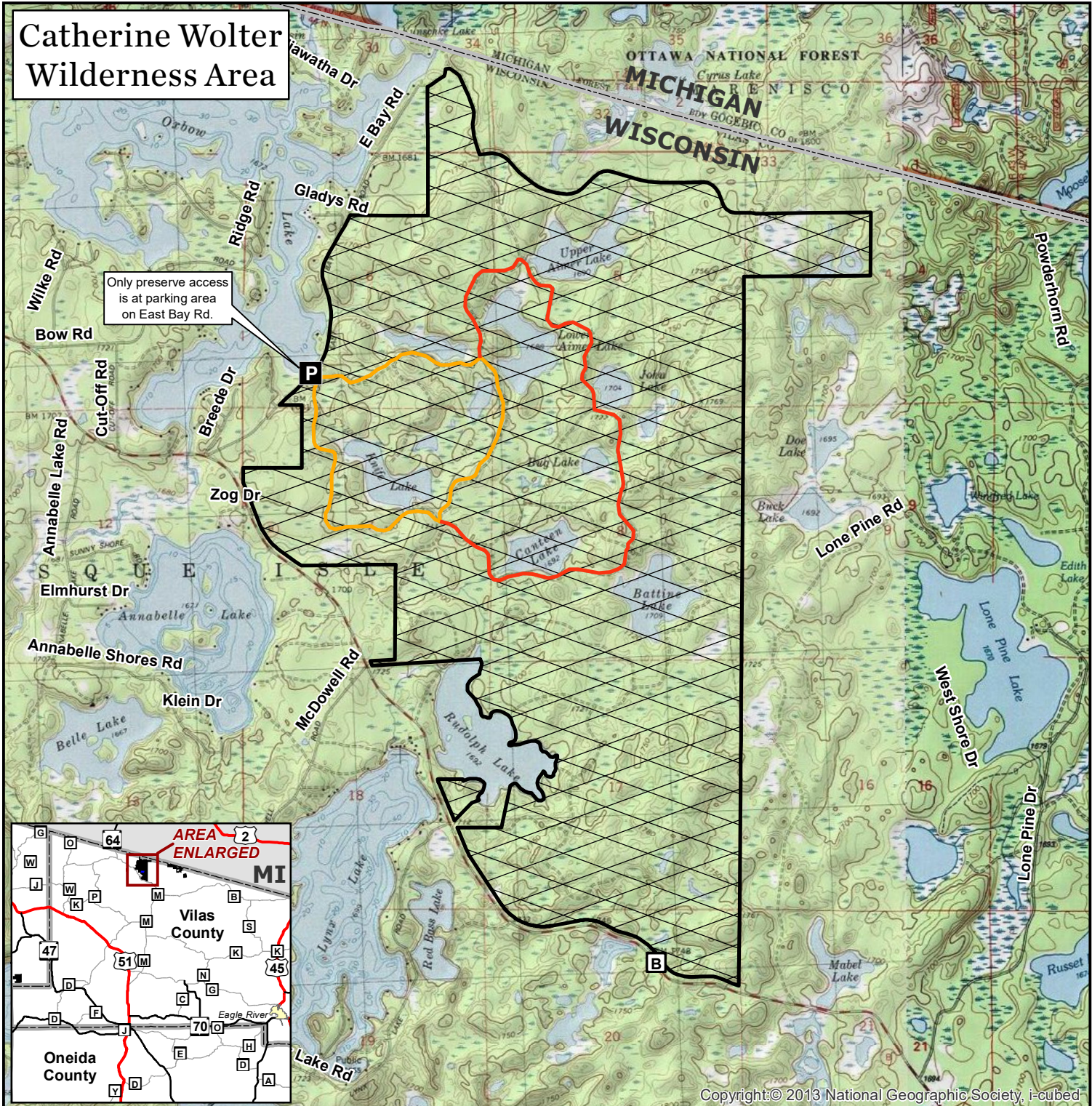

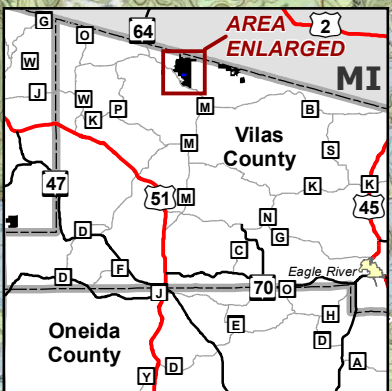

Catherine Wolter Wilderness Area

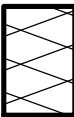

Only preserve access is at parking area on East Bay Rd.



-  Property of TNC; open for trapping, deer, turkey, small game and bear hunting; no permit required, registration optional.
-  Mark Musolf Family Trail - 2.8 miles
-  The ripples Trail - 3.1 miles
-  Parking
-  State boundary

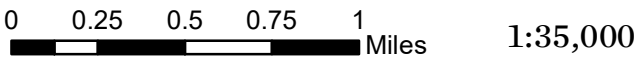

The Nature Conservancy
Protecting nature. Preserving life.

Catherine Wolter Wilderness Area is located in Vilas County, Wisconsin, Presque Isle Township, T43N-R7E, sections 4-8, 17, 18 & 20; and T44N-R7E, section 31; 2,641 acres.